



Vintage Picture Postcards in IH&S Archive Recorded History of Early 20th Century Iola

Picture postcards were the “Text Message” communication vehicles of the day, in the early years of the 20th Century, when advances in the photographic science unfolded to make them economically practical for quick, brief and appealing communications. The affixing of a one-cent stamp on the address and message side of these cards sent them on the way to family and friends near and far. An interesting selection of vintage Iola images captured on such cards reposes in our archive.

The card below captures the main

business block of North Main Street under a bright mid-morning summer sun, crammed with horse-drawn rigs, probably anticipating a holiday parade that was in the offing. The view looks south down the west side of the street from the Depot Street corner, capturing what appears to possibly be a men's instrumental group aboard the first rig on the right, and a lady's choral group on the second rig, preparing for their role in the merriment of the occasion.

Note that the photographer has

incorporated the representation of an early biplane in flight above, on approach to landing at Iola, when the historic scene was printed as a card. Such small-town street scene postcards were often printed with similar “exaggerations,” a popular practice in those days, the others variously being streetcars, locomotives and similar non-germane elements. This card bears the postmark date; Aug. 1, 1916.

*For Additional Postcard Views
Turn to Page 4*



The **Iola Historical Society**

210 Depot Street
P. O. Box 412 - Iola, WI 54945

Established October 28, 1953

The **Iola Historical Society** HERITAGE AREA EMBRACES

THESE SEVEN TOWNSHIPS

Iola • Helvetia • Harrison
Scandinavia • St. Lawrence
Amherst • New Hope

VILLAGES INCLUDED

Iola • Scandinavia • Ogdensburg
Northland • Norske • New Hope
Peru • Big Falls • Little Falls

OFFICERS

Clifford Mishler, President
Michael Mazemke, Vice-President
John Bertelson, Jr., Secretary
George Cuhaj, Treasurer

BOARD OF DIRECTORS

Sarah Abramson, Bonny Pethke
Charles Thompson

BECOME A MEMBER

Individual Membership	\$29 yr
Junior Historian (student)	\$2 yr
Family Membership	\$39 yr
Supporting Membership	\$69 yr
Life Membership (individual)	\$325

Direct remittance payable to:
Iola Historical Society
P.O. Box 412, Iola, WI 54945-0412

iolahistoricalsociety@gmail.com
www.iolahistoricalsociety.org
715-445-IOLA (4652)

Graphic Design by
Chain O' Lakes Litho

Historical organizations are established when a body of individuals gather to record, preserve and perpetuate the histories of their communities or realms of interest. Presently, the Iola Historical Society is in the midst of the 73rd year of service to its heritage – established October 28, 1953 – saluting its Swiss beginnings and paying tribute to its rich Norwegian germination. Through the first quarter century of its existence, the IHS held its meetings in member homes, focused on the recording of first- and second-person narratives of families and individuals of historical note.

In 1979, our first physical structure was acquired, the historic 1894 Iola & Northern Railroad depot, followed by the 1919 Helvetia Town Hall that was moved to the Historic Village & Museum Complex in 2002. These properties opened the opportunity for the IHS to begin reaching out for donations and loans of historical relics and records for archiving and exhibit development. Those original structures were complemented with the building of our reproduction one-room rural school in 1996, and the replication of Iola's 1901 Firehouse with a structure that was dedicated in 2007.

In recognition of the archive's growing contents and importance, in 2015 we built and developed an archival depository – the **Robert R. & Stella Strand Resource**

Center – to get our expanding archival holdings organized to facilitate their exhibit and research access. The board, at its June 2025 meeting, acted to designate another area in our main museum building – the **Lyle G. Mork Research Center** – to recognize our late member and officer's extended, unselfish and dedicated efforts initiating our archive structure and contents from 2006-2014, an effort that has of late become the focus of members Barbara Kobs and Patty Mork.

An example of the depth and importance of the archive is provided by the selected vintage Iola postcard spread incorporated in this issue of the *Window*. Many of the Iola views captured on these and other archived cards are not otherwise available to our generation. The archive was recently enhanced by a gift received from the estate of the late Joel Edler. Being an avid enthusiast of real photo postcards, Joel had built up a substantial Iola collection through his years of shopping antique malls, coin shops and similar resources. Several of these new additions to our archive are sprinkled into the presentation.

The point of this message . . . the IHS is an organic organization dedicated to capturing and sharing our community's heritage . . . one that builds and is ever changing over the passage of time!



As a member of the Iola Historical Society, you are encouraged to patronize the following businesses, which are enrolled as Business Partner member supporters of the organization.

"It's all in the dough..."
 that's the family secret that has been making Crystal Cafe's pies "to die for" for the last 50 years.
 Order a Pie to go today!
 Let us cater your next event!
 Open 6:30am-7pm
 126 N Main St, Iola, WI 54945
 (715) 445-9227
 Judy Boiler, owner
 Jennifer Schustek, manager
 CRYSTAL CAFE
 1852 E. WISCONSIN

IOLA SCANDINAVIA
 CHAMBER OF COMMERCE
 www.ischamber.com • Facebook: Iola-Scandinavia Chamber

Scandinavia Historical Society
 Meetings held:
 2nd Monday of
 Jan., March, May,
 September, November
 7 pm Municipal Center

Help Support The
Iola Historical Society
 Run Your Business Card in This Space
Call Cliff Mishler
at (715) 445-5050
 For More Information

LASHON AUTOMOTIVE
FULL SERVICE GARAGE
Phone: 715-445-4200
 -Diagnostics -Tune-ups
 -Diesel Service -Tires

LittleWolf Gallery
Art, Light & Glass
 (608) 770-3822
 info@littlewolfgallery.com

S & A POLISHING
 We Fix Props!
 We Sell Props!
 We Re-hub Props!
 We Dream Props!
 How Can We Help YOU?
 Eric & Sarah
 Your friendly prop people
 920-244-7950
 N5695 Spring St.
 Ogdensburg, WI 54962
 In the chix coop!

iola
 BOOKKEEPING AND TAX SERVICE LLC
 C. ERIC DANIELSON — Owner
 148 N Main Street • PO Box 235
 Iola, WI 54945-0235
 715-445-7780 Fax 715-445-2660 eric@iolataxservice.com

OMHOLT & FORSYTHE, S.C.
Attorneys at Law
 Established 1939
 HISTORICALLY RELEVANT
 IOLA MANAWA
 P.O. Box 215 • 105 Pine Crest Lane P.O. Box 922 • 942 Depot Street
715-445-2511 920-596-2060

Kielblock Logging, LLC
 Kevin Kielblock
 owner
 PO BOX 186
 Scandinavia, WI
 54977
 715-340-7239 cell
 715-467-3185 home

Iola Family Chiropractic
 Mary Schultz, D.C., ACRB Level II
 Phone: (715) 445-4002
 Fax: (715) 445-4390
 iolachiro@tds.net
 310 North Main St.
 Iola, WI 54945

Help Support The
Iola Historical Society
 Run Your Business Card in This Space
Call Cliff Mishler
at (715) 445-5050
 For More Information

SHOEMAKER
Heating & Cooling
 350 N Main St/PO Box 67
 Scandinavia, WI 54977-0067
715-467-3359

The Iola Tax Place
 Expert Tax Prep & IRS Representation
 Mary Olson EA
 715.445.47AX
 Tax@TheIolaTaxPlace.com
 www.TheIolaTaxPlace.com

VOIE
 Funeral & Cremation Care
 120 S. Main Street | PO Box 216 | Iola, WI 54945
 715.445.2560
 voiefuneralhome@hotmail.com
 www.voiefuneralhome.com

COUNTRYSIDE PROPANE, LLC
 OFFICE MANAGER: PAM LOKEN
 N6337 Hwy 49
 SCANDINAVIA, WI 54977
 715-467-6969 • 1-877-239-8686

FALDET FARMS, INC.
 Iola, WI 54945
 Phone: (715) 445-2453
 Anita Faldet
 Brad Faldet
 Don Faldet
 Bruce Faldet

Help Support The
Iola Historical Society
 Run Your Business Card in This Space
Call Cliff Mishler
at (715) 445-5050
 For More Information

HOMESTEAD REALTY SALES
 Experience - Results - Trust
 715-445-2600

1906 Ogdensburg Bank
 WE NEED:
 • Any historic information and/or pictures
 • Skilled volunteers
 • Donations are always appreciated
 CONTACT:
 Sarah Abramson
 920.244.7845
 esinburg@wolfnet.net

Selected Vintage Postcard Views of Iola

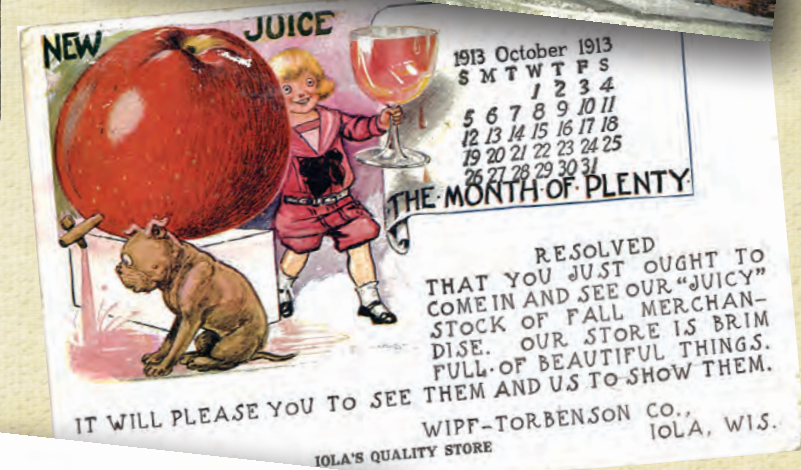
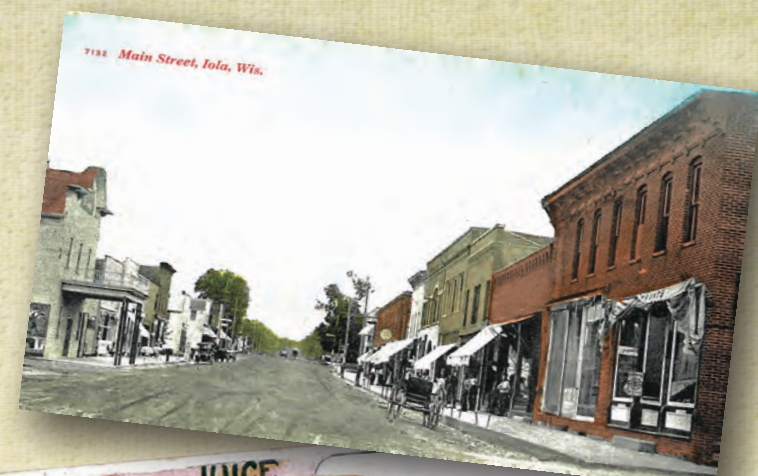

Original Postcards
Reproduced here at
approx. two-thirds actual size

As a member of the Iola Historical Society, you are encouraged to patronize the following businesses, which are enrolled as Business Partner member supporters of the organization.



PREMIER
COMMUNITY BANK

IOLA OFFICE
505 East State Street | Iola, WI 54945
715.445.4700
premiercommunity.com

Member FDIC Equal Housing Lender

Silver Lake Lanes
P.O. Box 186 Hwy 49 - Scandinavia, WI 54977

Sherry, Kevin, Kurt & Kelly Kieblock

- Synthetic Lanes/Auto Scoring
- League/Open Bowling
- Full Menu
- Banquet Room (100)
- Catering Available for all size events
- Volleyball Court/Horseshoe Pits
- Indoor Archery
- Annual 9 - Pin Tourney Jan - April



715-467-2700



Swenson
TREE SERVICE & LOGGING

- Storm Damage Services
- Brush Cutting and Cleaning
- Lot Clearing and Logging
- Tree Trimming & Removal
- Stump Grinding
- Bucket Truck Services

715-340-4432
Noah Swenson | noahswenson@gmail.com



River-Powered
Event Space

Getato
Pizza
Espresso
Pannini's
Salads

IOLA MILLS
1857
300 N. Main St
715/445-2989
iolamills.com



Lashua Excavating, INC

The Earth Moves with Lashua

John Lashua
7575 Aamstad Rd. Iola, WI 54945
lashuaexcavating.net
715-445-2618
Fax: 715-445-2181



Iola SENTRY
Your hometown grocery store since 2007

Doug and Mary Beth Kulinski
125 Meadow Road PO Box 211
Iola, WI 54945
715-445-3316

Help Support The
Iola Historical Society
Run Your Business Card in This Space
Call Cliff Mishler
at (715) 445-5050
For More Information



Wealth Management

Steven Abrahamson
Senior Vice President - Financial Advisor
Portfolio Director Group
(920) 743-7575
www.stevenabrahamson.com

© 2025 RBC Wealth Management, a division of RBC Capital Markets, LLC, registered investment adviser and Member NYSE FIA/SIPC. 25-SB-00556 (04/25)



MECHANICAL CONNECTIONS
PO Box 273 • Iola, WI 54945
715.445.PIPE

BRUCE J. MEAGHER, LLC
Attorney At Law

210 Water Street
P.O. Box 335
Iola, WI 54945-0335
(715) 445-7000
Fax: (715) 445-3979



THE IOLA CAR SHOW

Annual Iola Car Show and Swap Meet
PO Box 1
Iola WI, 54945
715-445-4000
www.iolaidcarshow.com



BankFirst
295 E. STATE STREET, IOLA (715) 445-3211
www.bankfirst.com | MEMBER FDIC
EQUAL HOUSING LENDER



Community INSURANCE & ASSOCIATES
Amherst • Iola • Stevens Point • Waupaca

DALE D BESTUL CIC
130 N Main • P.O. Box 236
Iola, WI 54945
dale@community-insurance.com
715.445.3165 • Fax: 715.445.4660

REFOCUS
EYECARE CENTER

Dr. Mary Jo Byers
715.445.3553
refocuseyecarecenter.com

135 N. Main St.
PO Box 302
Iola WI 54945

Help Support The
Iola Historical Society
Run Your Business Card in This Space
Call Cliff Mishler
at (715) 445-5050
For More Information

Help Support The
Iola Historical Society
Run Your Business Card in This Space
Call Cliff Mishler
at (715) 445-5050
For More Information



WESTLEY
HEATING & AIR CONDITIONING, LLC
Let Our Experience Work For You

High Efficiency Furnaces
Air Conditioners
Hybrid Heat Pumps
Hydro-Temp One Thermal Storage Water Heaters
FREE ESTIMATES
24 Hr. Emergency Service
Residential
Commercial
New Construction

Geoff Williams
Owner



Since 1988

Call: 715.498.8455
Office: 715.258.2983
Fax: 715.467.2883
P.O. Box 292, Waupaca WI 54981

CHAIN O' LAKES LITHO
PRINTING & GRAPHIC DESIGN

120 N OBORN, WAUPACA, WI 54981
715-258-3524
WWW.CHAINOLAKESLITHO.COM

Business Cards | Brochures | Carbonless Forms
Envelopes | Flyers | Holders | Invitations
Labels | Postcards | Posters | Raffle Tickets | and more...



Central Wisconsin Electric Cooperative
A Consumer Owned Rural Electric System

1-800-377-2932
www.cwecoop.com



604 Water Street, Iola, WI 54945
Phone 715-445-3831
www.glaierwoodiola.com

- 2 Practice greens used for putting and chipping
- Driving range with a 19,000 sq ft hitting surface
- Award winning 18 hole golf course
- Golf shop stocked with apparel, shoes, and much more
- Full service bar and restaurant with banquet facility

Donors & Loaners

The Iola Historical Society expresses its appreciation to the following individuals and organizations for contributing during the past quarter donations to our archive of historical relics, and/or cash gifts, or in-kind services support benefitting its operations:

October – November – December

Archival Donations of Historic Relics:

Joel Edler Estate (Iola and area vintage postcards in album), Trey Foerster (assorted I-S HS yearbooks 1994-2007), Sheila Olson (assorted I-S HS yearbooks (1984-1987), Sondra Olson (steamer trunk and Native American artifacts), Gene Knutson (IHS, Indianola 1919-20 yearbook).

Donations of Cash and In-Kind Services:

Sarah Abramson (cash for log cabin refurbishment), Louis & Louise Adams (cash for depot restoration), Mary Bennett (cash, unrestricted), Kathleen Bestul (cash for log cabin refurbishment), Larry & Alice Boe (cash, unrestricted), LeRoy & Carolyn Borth (cash, unrestricted), Countryside Propane (cash, unrestricted), George Cuhaj (cash, unrestricted), Mark & Terry Doll (cash, unrestricted), Don & Anita Faldet (cash for Machine Shed epoxy floor installation), Mary & Trey Foerster (cash for depot restoration), Linda George (cash, unrestricted), Lee & Sue Halverson (cash for Machine Shed epoxy floor installation), Marcia Helgeson (cash, unrestricted), Edward Heyes (cash to endowment), Homestead Realty (cash, unrestricted), Ruth Johnson (cash, unrestricted), Lashua Automotive (cash, unrestricted), Thomas Martin (cash, unrestricted), Chris Mortenson (cash, unrestricted), Marlene & Ron Netzler (cash, log cabin refurbishment, conversion of exhibit area), Barbara Pelnar (cash to endowment), Rae Renee Towne (cash to endowment; IMO Wayne Towne), David Zilz (cash, unrestricted).

2025/26 Supporting Members

The Iola Historical Society wishes to express special thanks and recognition to the following individuals and organizations for their dedicated Supporting Member financial contributor status for the ongoing operational activities of the Society:

Louis & Louise Adams, Scott & Karri Bestul, LeRoy & Carolyn Borth, Central Wisconsin Electric Cooperative, Mark & Ann Forseth, Mary & Charles Gipp, Donna Hooker, Iola & Rural Fire Service, Ruth C. Johnson, Lanna & Don Langdok, Dale & Robbie Louison, Thomas & Linda Martin, Too-Dars Diner.



2026 EVENTS SCHEDULE

Monday, February 23, 2026

5:30 IHS Board Meeting
6:30 IHS Membership Meeting
7:00 Program

Monday, March 30, 2026

5:30 IHS Board Meeting
6:30 IHS Membership Meeting
7:00 Program

Monday, April 27, 2026

5:30 IHS Board Meeting
6:30 IHS Membership Meeting
7:00 Program

Monday, May 25, 2026

Noon – 2:00 pm Memorial Day
2026 Annual Pork Roast
Salute to Military Veterans

Tuesday, May 26, 2026

5:30 IHS Board Meeting
6:30 IHS Membership Meeting
7:00 Program

Sunday, June 28, 2026

11:00 am – 2:00 pm
2026 Annual Strawberry Fest
Fundraiser & Collectibles Fair

Monday, June 29, 2026

5:30 IHS Board Meeting
6:30 IHS Membership Meeting
7:00 Program

Monday, July 27, 2026

5:30 IHS Board Meeting
6:30 IHS Membership Meeting
7:00 Program

Monday, August 31, 2026

5:30 IHS Board Meeting
6:30 IHS Membership Meeting
7:00 Program

Monday, September 28, 2026

5:30 IHS Board Meeting
6:30 IHS Membership Meeting
7:00 Program

Saturday, October 3, 2026

10:00 am – 2:00 pm
2026 Annual Taste of Norway
& Lost Arts Fair; Including
Community Gift & Craft Show

Monday, October 26, 2026

5:30 IHS Board Meeting
6:30 IHS Membership Meeting
Last 2026 Business Meetings
2027 Board/Officer Elections
Discuss, Approve 2027 Budget
7:00 Program

Saturday, December 5, 2026

4:30 Post-Christmas Parade
Children Visit Santa Program
Hosted at IHS Machine Shed

Monday, December 14, 2026

2026 Annual IHS Christmas
Potluck Banquet & Program
Hosted at the Iola Mills Café

Monday, January 25, 2027

5:30 IHS Board Meeting
6:30 IHS Membership Meeting
First 2027 Business Meetings
7:00 Program

All Members and General Public Welcome to Attend All Meetings and Programs
(All IHS activities held at Depot Street complex unless otherwise indicated.)

Tending the Fields of the Family Farm

It appears grandpa, father and the kids of the third generation of a farm family, captured in this vintage photograph, were out tending the fields, while grandma and mother were off tending to household chores. The original print survives in the substantial farming archive resident in our Strand Resource Center. Is there anyone out there who could identify the family and its members, along with the location of the farm?

Share any knowledge you might have, or thoughts you could come up with on the identities of the family members by responding by phone: 715-445-IOLA (4652); by e-mail: IolaHistoricalSociety.com; by postal mail: IHS, P. O. Box 412, Iola, WI 54945; or stop by my office at 105 South Main Street. Responses will be shared in the Spring 2026 issue of the *Window*, and archived in our historical database following publication.



Family Sugarbush?

The sugarbush photograph published in the Fall 2025 issue of the *Window* garnered nary a single response. That's the first time that has happened in the nearly seven years that have passed since this feature was first introduced in the Summer 2019 issue. Check back and take another look . . . put your thinking cap on again . . . any thoughts you might have would be most welcome.

